

Creating Shortcut Notes – Medical Director 3.117

CTG PBS Co-Payment and IHI PIP Eligibility

1. Click into the patient file and select 'Comment' tab on bottom left of screen.

Medical Director 3.12b - [Penny Anderson]

PENNY ANDERSON DOB: 04/07/1993 18 yrs Occupation: 12m 12s

61 Wallace St. Melbourne, Vic 3000 Ph: 9456 2345 (home) Record No: 345677 ATSI:

Allergies: ? Allergies Pension No: Smoking Hx: ? Smoker Recalls:

Warnings:

Summary Current Rx Progress Past history Results Letters Old scripts Imm. Pap Test Obstetric Documents MDEXchange

Consultation date: 18/07/2011 Previous visits: ALL

Date	Recorded by	Reason for contact	Start	Duration	Medicare item	Review date
07/10/1998	DR. A. PRACTITIONER		16:43:59	7m 5s		01/01/1800
17/11/1998	DR. A. PRACTITIONER					01/01/1800
05/01/1999	DR. A. PRACTITIONER					01/01/1800
19/02/1999	DR. A. PRACTITIONER					01/01/1800
15/09/1999	DR. A. PRACTITIONER					01/01/1800
01/10/1999	SALLY PH	CTG PBS Co-payment eligibility			23	01/01/1800
04/02/2000	DR. A. PRACTITIONER	Patient has been offered healthcheck. MBS				01/01/1800
13/02/2000	DR. A. PRACTITIONER	L Left				01/01/1800
15/07/2011	Dr. A. PRACTITIONER	LA Local Anesthetic MIG Migraine cocktail provided as follows: Solut PNDX Past History PND Post Nasal Drip PPT precipitating R Right T hxPatient presents with a 2 day productive c TEL Telephone consultation for repeat medicatio U hxPatient presents with typical viral URTI. 2 WAXX Patient presents with wax +++ in Right Left c Z -->				01/01/1800

Monday July 18 2011 15:44:15
Dr. A. Practitioner
CTG PBS Co-payment eligibility

Sunday February 13 2000 16:37:17
Dr. A. Practitioner
Actions:
CAPADEX CAPSULE 32.5mg/325mg ceased.

History Examination Reason Review
Management Comment Procedure Medicare Append Diagrams Search Clear Search

HCN ? Help

Dr. A. Practitioner HCN Sample Data - KS-HDSERVER\HCNSQL07 Monday, 18 July 2011 3:56:26 PM

2. Select on 'Add to list' in the presenting window. Type in your preferred shortcut code. DO NOT choose a commonly used term. Use a letter number code eg: CT11 PBS Co-Payment/ IHI PIP Eligibility

3. Insert text to appear when you select this code. This should be an easily edited text applicable to most patients and click 'SAVE'. For example:

CTG PBS CO-PAYMENT / IHI PIP ELIGIBILITY

Patient has been offered Healthcheck MBS 715 and has refused. Patient is eligible for PBS Co-Payment Measure/IHI PIP due to chronic condition < ADD HERE>, risk factors < add here> or social risks to medication compliance. Patient has consented to PBS Co-Payment and PIHI PIP.

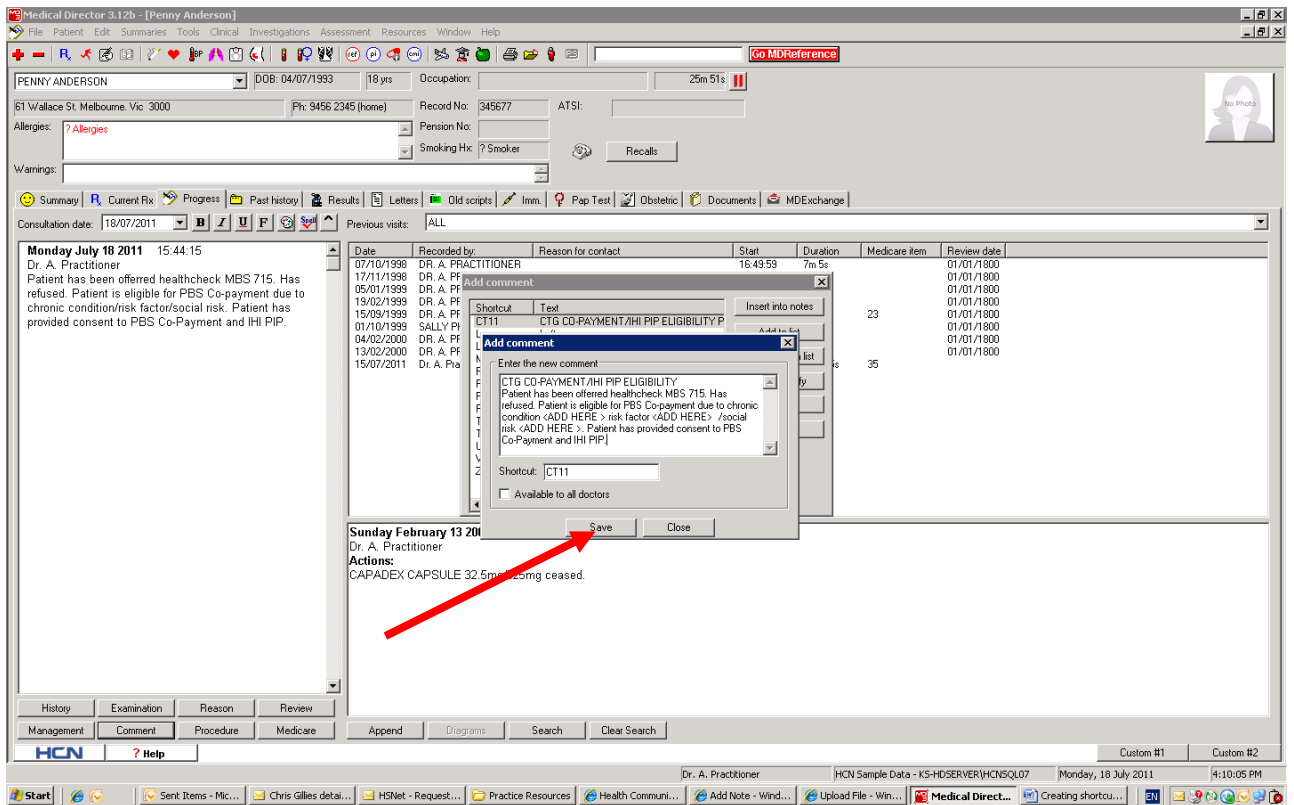

- The comment will now appear when you select 'Comment' tab. To use the short cut comment select the comment code and click on the code text. The text will appear on the left hand side comments box and is able to be edited to describe your patient's circumstances.

